

# Carmel Valley MAD

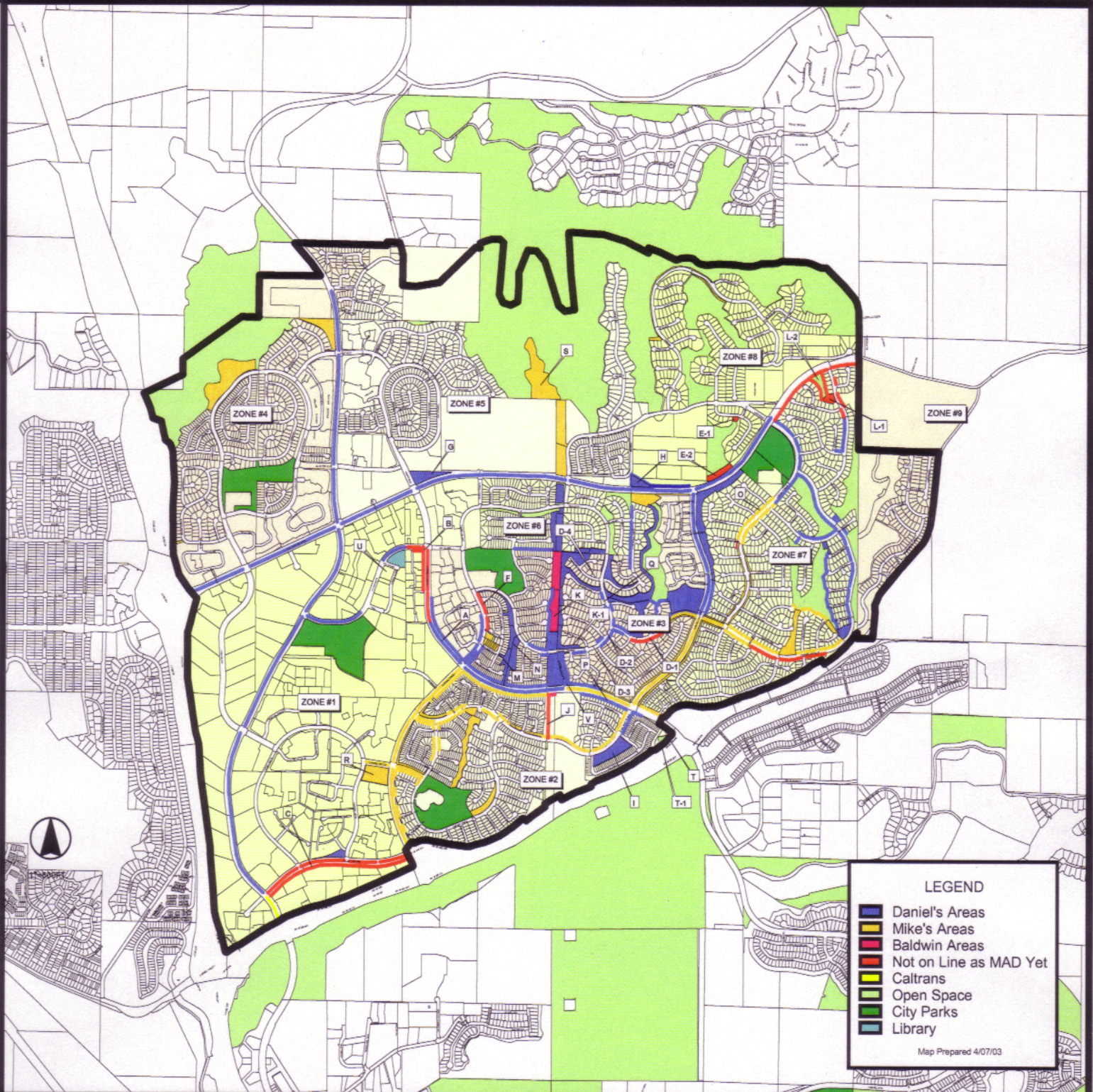

## LEGEND

- Daniel's Areas
- Mike's Areas
- Baldwin Areas
- Not on Line as MAD Yet
- Caltrans
- Open Space
- City Parks
- Library

Map Prepared 4/07/03

- |   |  |  |  |
|---|--|--|--|
| A. Carmel Country Road Median                                       | E-2. Upslope on Del Mar Heights Road             | L-2. Amador Open Space                                   | T. Carmel Country Road - New Millenium Homes Property between Del Mar Trails Road and State Route 56, southwest side |
| B. Elysian Development (California Properties)                      | F. Carmel Creek (Pardee)                         | M. Tree removal and asphalt repair on Calle de la Sienna | T-1. Park & Ride Site at Carmel Country Road Interchange with State Route 56   |
| C. Piazza Carmel Phase II - Valley Center                           | G. Carmel Valley Fire Station #24                | N. Repair/Replace security lights on walkway             | U. Carmel Valley Concourse and Linear Park along Townsgate Drive near Recreation Center and Library                  |
| D-1. Prego Court/Carmel Knolls Drive                                | H. Del Mar Heights Road Hydroseeding             | O. Replace Myoporum on Ashley Falls with shrubs          | V. Repaint and maintain two monument walls located in Carmel Mission Park  |
| D-2. Carmel Ctr. Heritage Glen to Carmel Knolls                     | I. Del Mar Trails Park                           | P. Replant Horse Trail                                   |  |
| D-3. Carmel Center Road between Monterey Cypress Way and Intermezzo | J. Carmel Valley Athletic Club                   | Q. 4490 Ocean Valley Ln.                                 |  |
| D-4. Sunset Bluffs and Carmel Center, property on northwest corner  | K. Carmel Mission Park/Additional Assets         | R. Carmel Grove Park - Playground Equipment Replacement  |  |
| E-1. Small Park on Winstanley Way                                   | K-1. Bee Removal from 12766 Monterey Cypress Way | S. Torrey Highlands Dog Park                             |  |
|   | L-1. Amador                                      |  |  |