

2 RETAIL ELEVATION 2
1/16" = 1'-0"

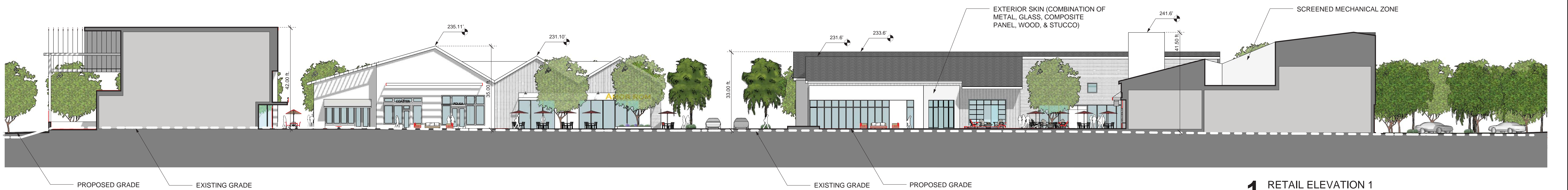

1 RETAIL ELEVATION 1
1/16" = 1'-0"

- NOTES**
- DASHED LINE INDICATES LOCATION OF EXISTING GRADE
 - ALL SPOT ELEVATIONS REFERENCE MEAN SEA LEVEL
 - ALL STRUCTURE HEIGHTS ARE PURSUANT TO L.D.C. SECTION 113.0270.
 - MAXIMUM STRUCTURE HEIGHT IN ACCORDANCE WITH 153.0311(C)(2)

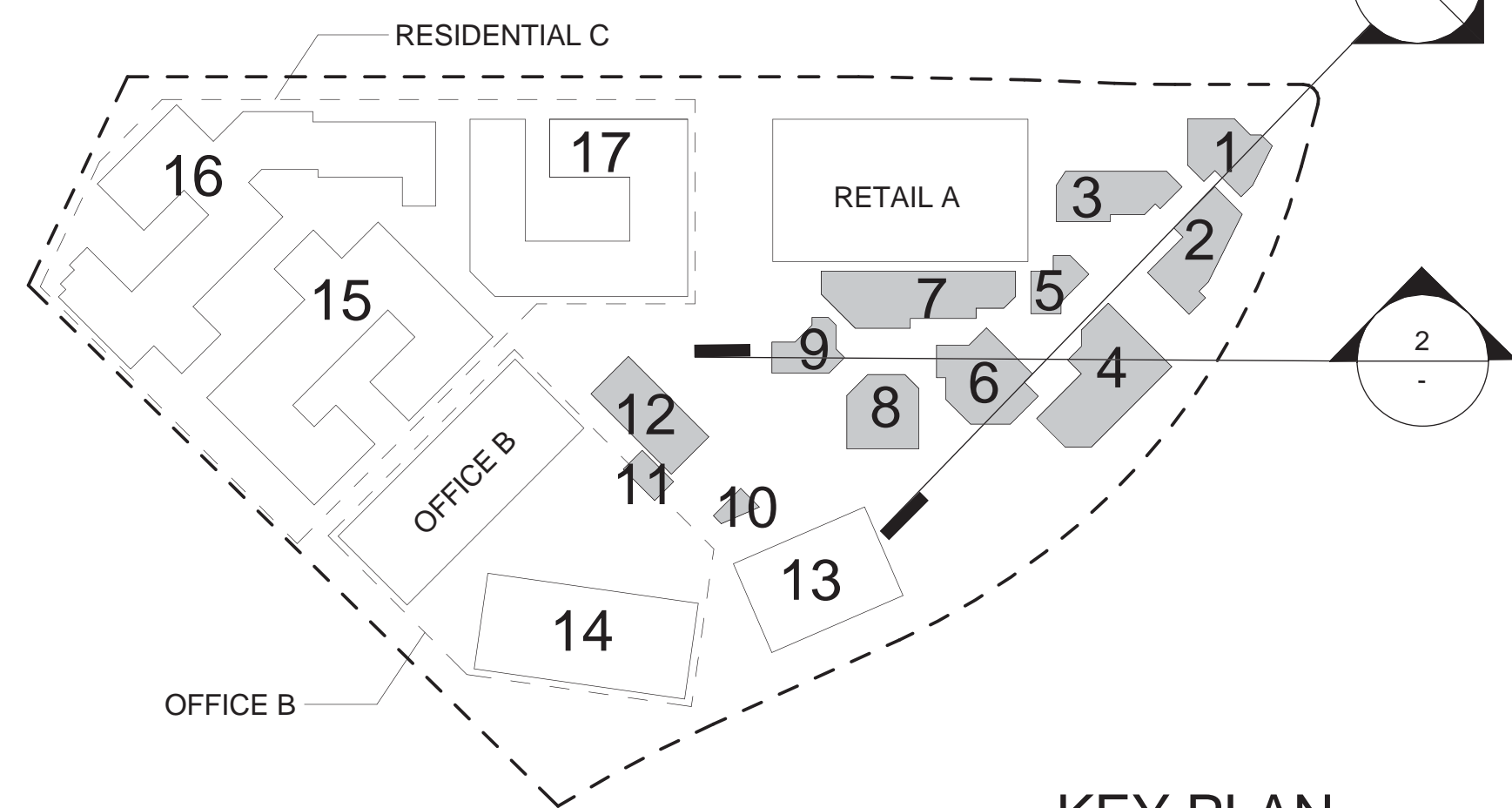

KEY PLAN

16' 0' 16' 32' 48'
SCALE AT FULL SIZE (E1 SHEET) 1" = 16'

Prepared By:
Name: 5+design
Address: 1024 North Orange Drive, Suite 215
Hollywood, CA 90038
Phone #: (323) 308-3558
Fax #: (323) 308-3557

Project Address:
Southwest Corner Of Intersection At
Del Mar Heights Road & El Camino Real.

Project Name:
One Paseo

Sheet Title:
RETAIL ELEVATIONS

REVISION LOG		
No.	Description	Date
1	CITY COUNCIL APPROVAL	2/26/2015
2	AMENDMENT FIRST SUBMITTAL	10/19/2015
3	AMENDMENT SECOND SUBMITTAL	12/8/2015
4	REVISIONS TO SECOND SUBMITTAL	12/23/2015

SHEET 20 OF 26

DEP# A2-101-RT

