One Paseo

PROPOSED PRIVATE SEWER UTILITIES

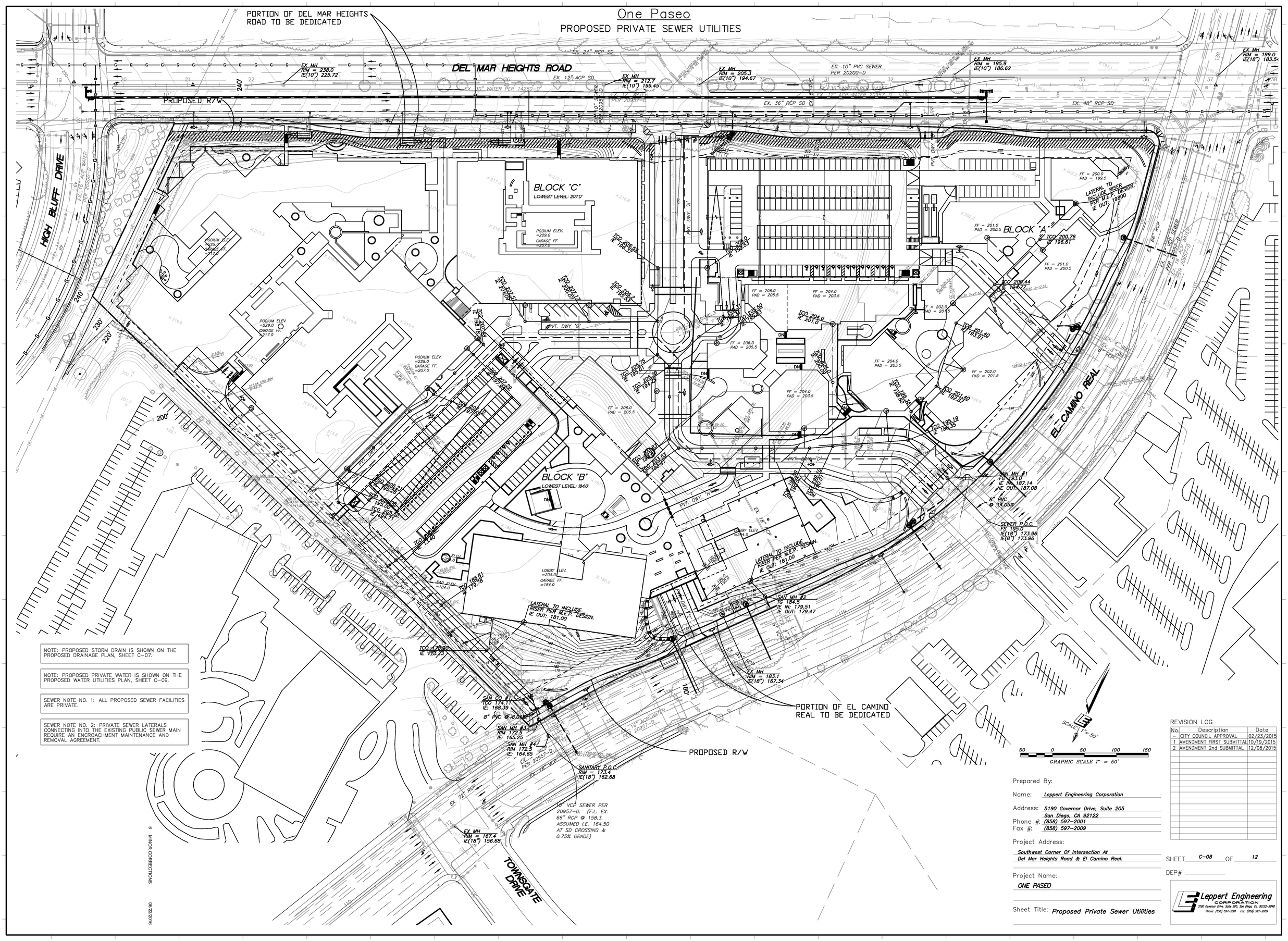

NOTE: PROPOSED STORM DRAIN IS SHOWN ON THE PROPOSED DRAINAGE PLAN, SHEET C-07.

NOTE: PROPOSED PRIVATE WATER IS SHOWN ON THE PROPOSED WATER UTILITIES PLAN, SHEET C-09.

SEWER NOTE NO. 1: ALL PROPOSED SEWER FACILITIES ARE PRIVATE.

SEWER NOTE NO. 2: PRIVATE SEWER LATERALS CONNECTING INTO THE EXISTING PUBLIC SEWER MAIN REQUIRE AN ENCROACHMENT MAINTENANCE AND REMOVAL AGREEMENT.

6 MINOR CORRECTIONS 06/22/2016

REVISION LOG

No.	Description	Date
–	CITY COUNCIL APPROVAL	02/23/2015
1	AMENDMENT FIRST SUBMITTAL	10/19/2015
2	AMENDMENT 2nd SUBMITTAL	12/08/2015

Prepared By:

Name: *Leppert Engineering Corporation*

Address: *5190 Governor Drive, Suite 205*
San Diego, CA 92122

Phone #: *(858) 597-2001*

Fax #: *(858) 597-2009*

Project Address:

Southwest Corner Of Intersection At
Del Mar Heights Road & El Camino Real.

Project Name:

ONE PASEO

Sheet Title: *Proposed Private Sewer Utilities*

SHEET *C-08* OF *12*

DEP#

Leppert Engineering CORPORATION
5190 Governor Drive, Suite 205, San Diego, Ca. 92122-2948
Phone: (858) 597-2001 Fax: (858) 597-2009